Need another word that means the same as “skip”? Find 57 synonyms and 30 related words for “skip” in this overview.

Table Of Contents:


- Skip as a Noun
- Definitions of "Skip" as a noun
- Synonyms of "Skip" as a noun (1 Word)
- Usage Examples of "Skip" as a noun
- Skip as a Verb
- Definitions of "Skip" as a verb
- Synonyms of "Skip" as a verb (56 Words)
- Usage Examples of "Skip" as a verb
- Associations of "Skip" (30 Words)


**The synonyms of “Skip” are: hop, hop-skip, jump, pass over, skip over, bound off, decamp, vamoose, skim, skitter, cut, caper, prance, trip, dance, bound, leap, spring, bounce, gambol, frisk, romp, cavort, bob, omit, leave out, miss out, dispense with, do without, bypass, skim over, steer clear of, disregard, ignore, glance at, have a quick look at, flick through, flip through, leaf through, scan, run one's eye over, fail to attend, play truant from, miss, absent oneself from, take french leave from, run off, run away, do a disappearing act, make off, take off, throw, toss, fling, cast, pitch, omission**

# Skip as a Noun

## Definitions of "Skip" as a noun

According to the Oxford Dictionary of English, “skip” as a noun can have the following definitions:

- *A mistake resulting from neglect.*
- *A person who is missing, especially one who has defaulted on a debt.*
- *An act of passing over part of a sequence of data or instructions.*
- *A light, bouncing step; a skipping movement.*
- *A gait in which steps and hops alternate.*

## Synonyms of "Skip" as a noun (1 Word)

**omission** Something that has been omitted.
*The **omission** of recent publications from his bibliography.*

## Usage Examples of "Skip" as a noun

- *He moved with a strange, dancing skip.*

# Skip as a Verb

## Definitions of "Skip" as a verb

According to the Oxford Dictionary of English, “skip” as a verb can have the following definitions:

- *Jump over a rope which is held at both ends by oneself or two other people and turned repeatedly over the head and under the feet, as a game or for exercise.*
- *Run away; disappear.*
- *Intentionally fail to attend.*
- *Bound off one point after another.*
- *Fail to attend or deal with as appropriate; miss.*
- *Cause to skip over a surface.*
- *Move along lightly, stepping from one foot to the other with a hop or bounce.*
- *Move quickly and in an unmethodical way from one point or subject to another.*

- *Leave suddenly.*
- *Omit (part of a book that one is reading, or a stage in a sequence that one is following.*
- *Jump lightly.*
- *Bypass.*
- *Depart quickly and secretly from.*
- *Abandon an undertaking, conversation, or activity.*
- *Throw (a stone) so that it ricochets off the surface of water.*
- *Jump over (a rope that is being turned.*
- *Jump lightly over.*

## Synonyms of "Skip" as a verb (56 Words)

| | |
|---|---|
| **absent oneself from** | Go away or leave. |
| **bob** | Cut hair in the style of a bob.<br>*Bernice **bob**s her hair these days.* |

| | |
|---|---|
| **bounce** | Hit something so that it bounces.<br>*The rubber ball **bounce**d.* |
| **bound** | Form the boundary of be contiguous to.<br>*Bullets **bound**ed off the veranda.* |
| **bound off** | Move forward by leaps and bounds. |
| **bypass** | Go past or round.<br>***Bypass** the farm and continue to the road.* |
| **caper** | Jump about playfully.<br>*Children were **caper**ing about the room.* |
| **cast** | Make a moulded object by casting metal.<br>***Cast** a bronze sculpture.* |
| **cavort** | Engage enthusiastically in sexual or disreputable pursuits.<br>*The players **cavort**ed about the pitch.* |
| **cut** | Cut down on make a reduction in.<br>*Lou s wit could **cut** like a knife.* |
| **dance** | Move in a pattern usually to musical accompaniment do or perform a dance.<br>*All the men wanted her to **dance** with them.* |
| **decamp** | Leave a camp.<br>*Now he has **decamp**ed to Hollywood.* |
| **dispense with** | Administer or bestow, as in small portions. |
| **disregard** | Give little or no attention to.<br>*The body of evidence is too substantial to **disregard**.* |
| **do a disappearing act** | Behave in a certain manner; show a certain behavior; conduct or comport oneself. |
| **do without** | Give rise to; cause to happen or occur, not always intentionally. |
| **fail to attend** | Fail to do something; leave something undone. |
| **flick through** | Look through a book or other written material. |
| **fling** | Throw with force or recklessness.<br>***Fling** the frisbee.* |
| **flip through** | Toss with a sharp movement so as to cause to turn over in the air. |
| **frisk** | Play boisterously.<br>*He raised his arms to permit the officer to **frisk** him.* |
| **gambol** | Run or jump about playfully.<br>*The **gambol**ing lambs in the meadows.* |
| **glance at** | Throw a glance at take a brief look at. |

| | |
|---|---|
| **have a quick look at** | Have or possess, either in a concrete or an abstract sense. |
| **hop** | (of a bird or other animal) move by jumping with two or all feet at once.<br>*I **hop**ped it down the stairs.* |
| **hop-skip** | Jump lightly. |
| **ignore** | Be ignorant of or in the dark about.<br>*He **ignore**d her outraged question.* |
| **jump** | Start a vehicle using jump leads.<br>*The trainer **jump**ed the tiger through the hoop.* |
| **leaf through** | Produce leaves, of plants. |
| **leap** | Cause to jump or leap.<br>*Sales **leap**t by a third last year.* |
| **leave out** | Act or be so as to become in a specified state. |
| **make off** | To compose or represent. |
| **miss** | Leave undone or leave out.<br>*I **miss**ed the concert.* |
| **miss out** | Fail to experience. |
| **omit** | Leave out or exclude (someone or something), either intentionally or forgetfully.<br>*He was **omit**ted from the second Test.* |
| **pass over** | Pass over across or through. |
| **pitch** | Hit the ball on to the green with a pitch shot.<br>*All too often you **pitch** the ball short.* |
| **play truant from** | Consider not very seriously. |
| **prance** | (of a person) walk or move around with ostentatious, exaggerated movements.<br>*She **prance**d around the lounge impersonating her favourite pop stars.* |
| **romp** | (especially of a child or animal) play roughly and energetically.<br>*Newcastle **romp**ed to victory.* |
| **run away** | Stretch out over a distance, space, time, or scope; run or extend between two points or beyond a certain point. |
| **run off** | Perform as expected when applied. |
| **run one's eye over** | Come unraveled or undone as if by snagging. |

| | |
|---|---|
| **scan** | Cause (a surface, object, or part of the body) to be traversed by a detector or an electromagnetic beam.<br>*We **scan**ned the beam over a sector of 120.* |
| **skim** | Move or pass swiftly and lightly over the surface of.<br>*She was **skim**ming money from the household kitty.* |
| **skim over** | Read superficially. |
| **skip over** | Cause to skip over a surface. |
| **skitter** | Glide easily along a surface.<br>*Her mind **skitter**ed back to that day at the office.* |
| **spring** | Move rapidly or suddenly from a constrained position by or as if by the action of a spring.<br>*Madness and creativity could **spring** from the same source.* |
| **steer clear of** | Be a guiding or motivating force or drive. |
| **take french leave from** | Make a film or photograph of something. |
| **take off** | Serve oneself to, or consume regularly. |
| **throw** | Throw a die out onto a flat surface.<br>*The man who **throw**s a race is a crook for life.* |
| **toss** | Throw or toss with a light motion.<br>*We could just **toss** a coin.* |
| **trip** | Make a trip for pleasure.<br>*He smoked weed and **trip**ped out on acid.* |
| **vamoose** | Leave suddenly.<br>*We d better **vamoose** before we re caught.* |

## Usage Examples of "Skip" as a verb

- *Skip town.*
- *I wanted to skip my English lesson to visit my mother.*
- *Marian skipped half-heartedly through the book.*
- *Training was centred on running and skipping.*
- *She skipped her home amid rumours of a romance.*
- *She began to skip down the path.*
- *Try not to skip breakfast.*
- *He skipped a row in the text and so the sentence was incomprehensible.*
- *The video manual allows the viewer to skip sections he's not interested in.*
- *The younger girls had been skipping rope.*
- *They skipped stones across the creek.*
- *After several wrong turns in our journey, we almost decided to skip it.*
- *I'm not giving them a chance to skip off again.*
- *The children used to skip the puddles.*

# Associations of "Skip" (30 Words)

| | |
|---|---|
| **autumn** | The period from the autumn equinox to the winter solstice.<br>*Europe can expect warmer summers and wetter **autumn**s.* |
| **azalea** | Any of numerous ornamental shrubs grown for their showy flowers of various colors. |
| **backlash** | A movement back from an impact.<br>*Typical gearbox **backlash** in these systems is 2.* |
| **bloom** | The best time of youth.<br>*The children had **bloom**ed in the soft Devonshire air.* |
| **boreal** | Relating to or denoting the second climatic stage of the postglacial period in northern Europe between the Preboreal and Atlantic stages about 9 000 to 7 500 years ago marked by a warm dry climate.<br>*Northern **boreal** forest.* |
| **bounce** | Hit something so that it bounces.<br>*Those who put in a dismal performance will be **bounce**d from the tour.* |
| **bungee** | Perform a bungee jump.<br>*He **bungee**d 111 metres from the bridge over the Victoria Falls.* |
| **dance** | A set of lively movements resembling a dance.<br>*Midges **dance**d over the stream.* |
| **efflorescent** | Bursting into flower. |
| **forth** | From a particular thing or place or position forth is obsolete.<br>*We rose at dawn and sallied **forth**.* |
| **frigid** | Devoid of warmth and cordiality; expressive of unfriendliness or disdain.<br>*A **frigid** woman.* |
| **heating** | Utility to warm a building.<br>*We had no **heating** in our bedrooms.* |
| **hop** | A hopping movement.<br>*He **hop**ped along beside her.* |
| **hurdle** | Take part in a hurdle race.<br>*The last **hurdle** before graduation.* |
| **icicle** | A hanging, tapering piece of ice formed by the freezing of dripping water. |
| **jolt** | A sudden jarring impact.<br>*He felt a **jolt** when the plane started to climb.* |
| **jump** | An act of jumping from a surface by pushing upwards with one s legs and feet.<br>*In making the short **jump** across the gully he lost his balance.* |
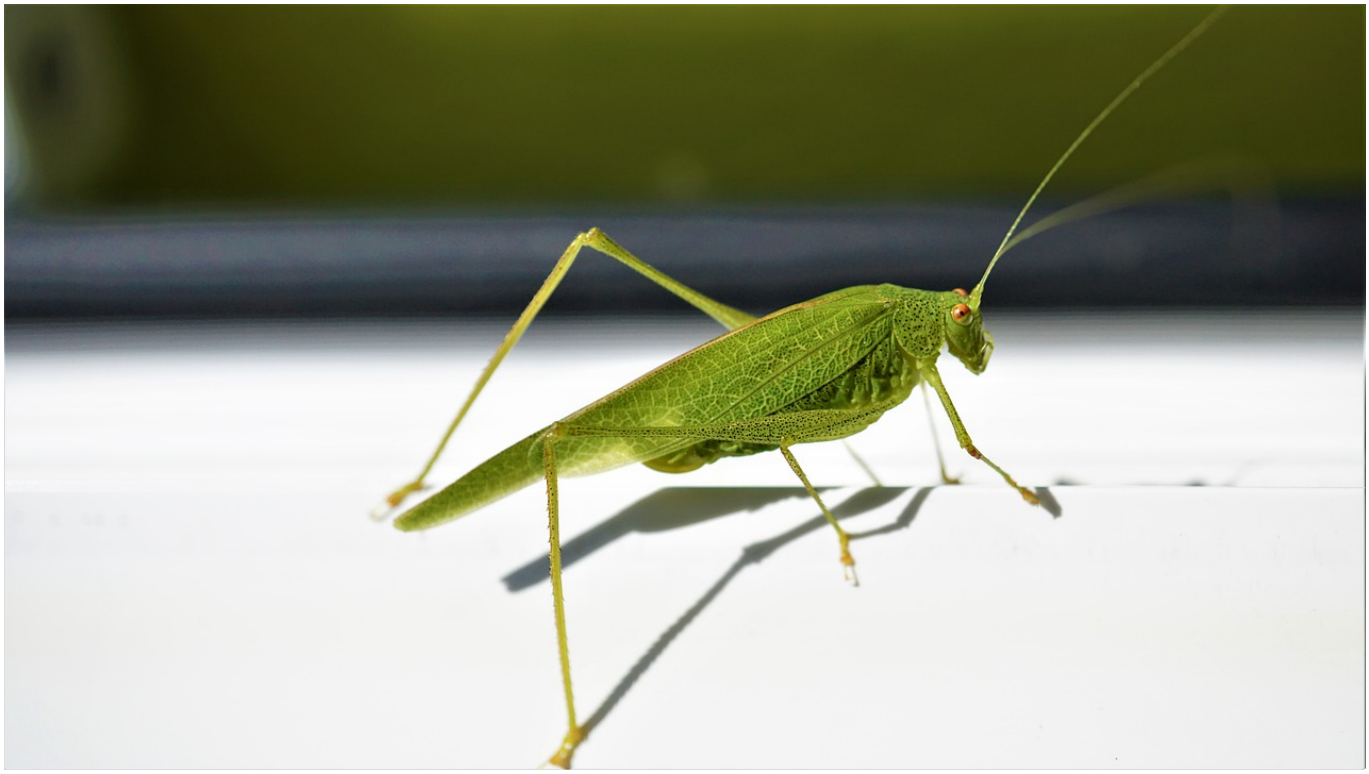
| | |
|---|---|
| **leap** | A thing to be leaped over or from.<br>*Peter **leap**t the last few stairs.* |
| **midwinter** | The middle of winter.<br>*In **midwinter** the track became a muddy morass.* |
| **puissance** | A competitive test of a horse's ability to jump large obstacles in showjumping.<br>*The **puissance** of the labor vote.* |
| **rap** | A piece of rap or the words themselves.<br>*She **rap**ped my fingers with a ruler.* |
| **rebound** | The act of securing possession of the rebounding basketball after a missed shot.<br>***Rebound** hypertension.* |
| **snowfall** | Precipitation falling from clouds in the form of ice crystals.<br>*Heavy **snowfall**s made travel absolutely impossible.* |
| **spring** | Spring back spring away from an impact.<br>*He will hold office until the **spring** of next year.* |
| **summer** | Spend the summer in a particular place.<br>*A long hot **summer**.* |
| **techno** | A style of fast, heavy electronic dance music, typically with few or no vocals. |
| **vernal** | Of, in, or appropriate to spring.<br>*The **vernal** freshness of the land.* |
| **walking** | The act of traveling by foot.<br>***Walking** is a healthy form of exercise.* |
| **winter** | The coldest season of the year in the northern hemisphere it extends from the winter solstice to the vernal equinox.<br>*He seemed a hundred **winter**s old.* |